

MICROFILMED

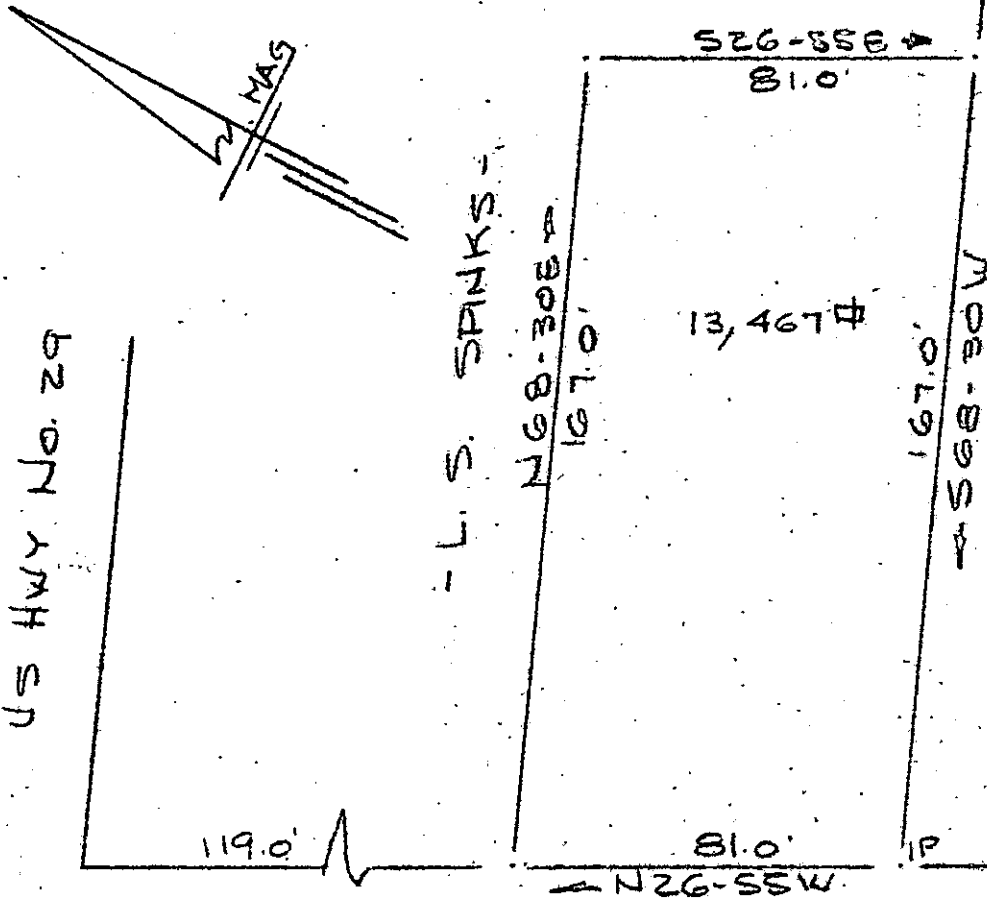

BUNCOMBE ROAD (S-136)

PREPARED FOR  
COLEMAN YOUNG ENTERPRISES  
NEAR GREENVILLE, S.C.

SCALE: 1" = 40' 30 MAY 1984

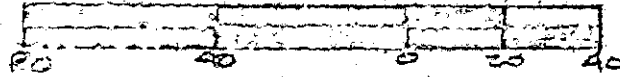

5010

NOTE: NO FIELD WORK  
HAS BEEN PERFORMED.  
PLAT BY OFFICE COMPUTATION  
ONLY.

REFN TO SURVEY FOR  
L.S. SPINKS BY E.B. BELLE  
13 JULY & 22 MAY 1984 38832

FILED  
GREENVILLE CO. S.C.  
JUN 7 2 28 PM '84  
DONNIE S. TANKERSLEY  
R.M.C.

I Certify That The Ratio Of Precision Of The Field Survey

is 1:5000

Determined By D.M.D. Method Of Area Calculations

10-R-76

JUN 7 1984

CAROLINA SURVEYING  
112 MANLY ST  
GREENVILLE S.C.

*R. B. [Signature]*  
R. C. [Signature]  
RECORDABLE PLAT

3.0001

N/B

T 17.1-5-51.2